OAKFIELD

Highlands Avenue, Uckfield

Price Guide £475,000

2 2 1 C

SUMMARY

Guide price £500,000 - £525,000. A charming gable-fronted home set within a highly desirable cul-de-sac in Ridgewood.

This beautifully presented property is within easy reach of the ever-popular Highlands public house and two convenient bus routes.

On arrival, you'll immediately notice the ample parking and the well-kept front garden, filled with a variety of plants and shrubs.

A double-glazed sliding door opens into a welcoming porch, followed by the front door leading into the entrance hall.

Inside, it's clear this home has been meticulously upgraded to an exceptionally high standard. The ground floor offers a stylish modern shower room, a well-proportioned bedroom, and a useful study area.

From the hallway, you are drawn through to a sleek, contemporary kitchen/breakfast room — the perfect space for entertaining family and friends.

This flows seamlessly into a bright and airy lounge, with both rooms enjoying far-reaching views over open countryside and the attractive rear garden.

Upstairs, the generous principal bedroom features an en-suite bathroom complete with a striking oversized bath.

The rear garden is beautifully landscaped, providing an idyllic setting for summer gatherings and plenty of space for children to play.

A versatile cabin offers endless possibilities for use, and beyond this lies a surprise addition: a large extra piece of garden to further enjoy.

This home perfectly blends modern style, thoughtful design, and a stunning setting — an opportunity not to be missed.

Sitting Room
12'7 x 12'2

Kitchen/Breakfast Room
19'2 x 12'3

Study
12'7 x 8'11

Bedroom
12'5 x 11'1

Bedroom
13'0 x 11'4

Store
19'0 x 9'4

Garden Room
15'9 x 9'7

Council Tax Band - E

Family

INFORMATION

Tenure
Freehold

Local Authority
Wealden District Council

Council Tax Band
E

Opening Hours
Monday to Friday 9.00am - 5.30pm
Saturday 9.00am - 4.00pm

Viewings
Please contact us on 01825 762132 if you wish to arrange a viewing appointment for this property or require further information.

Area Map

Floorplan

Highlands Avenue, Uckfield

Approximate Gross Internal Area = 96.0 sq m / 1033 sq ft
Outbuildings = 30.4 sq m / 327 sq ft
Total = 126.4 sq m / 1360 sq ft

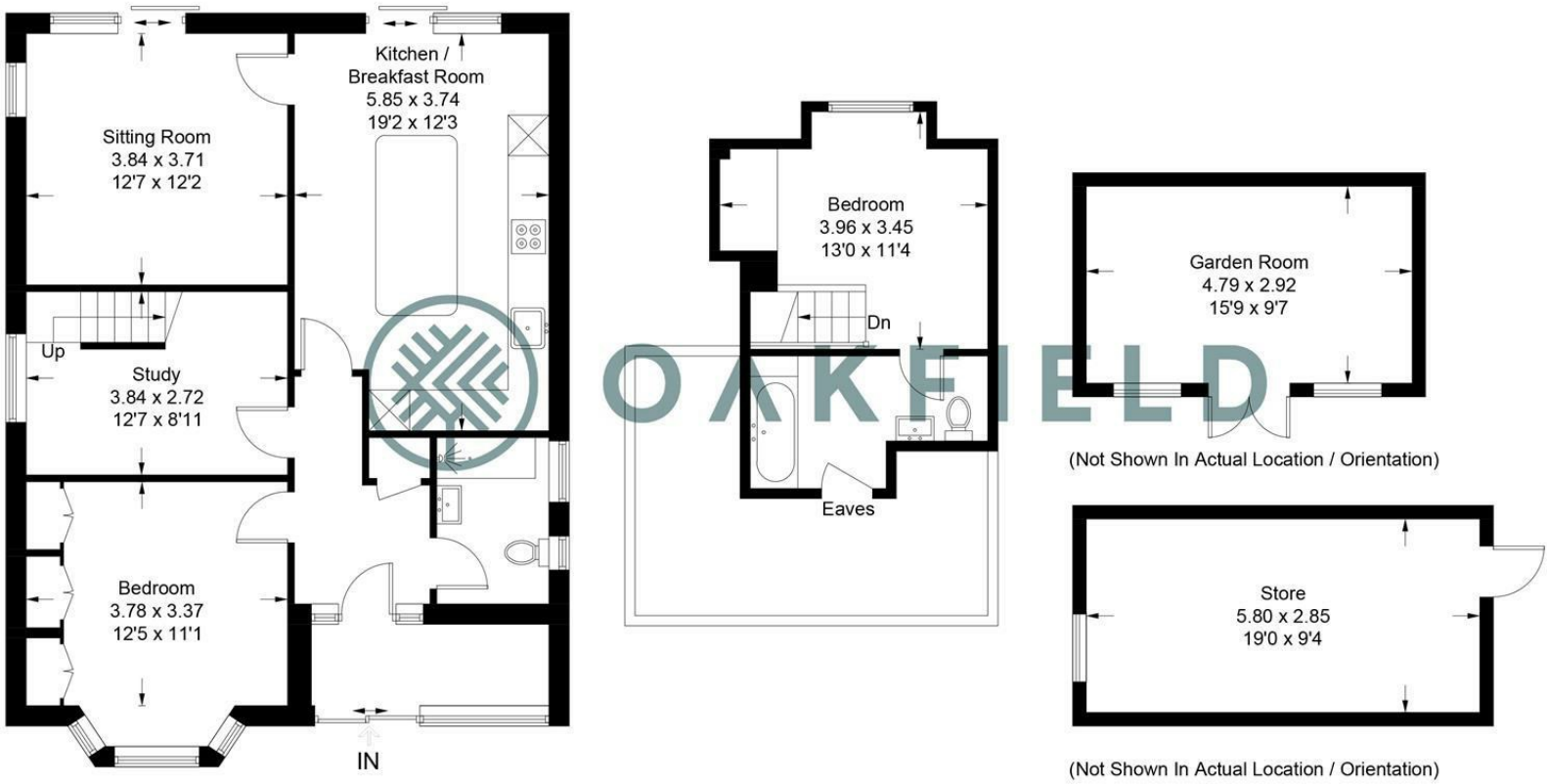

Illustration for identification purposes only, measurements are approximate, not to scale.
Imageplansurveys @ 2025

Energy Efficiency Graph

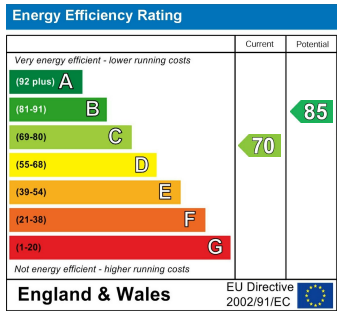

These particulars, whilst believed to be accurate are set out as a general outline only for guidance and do not constitute any part of an offer or contract. Intending purchasers should not rely on them as statements of representation of fact, but must satisfy themselves by inspection or otherwise as to their accuracy. No person in this firms employment has the authority to make or give any representation or warranty in respect of the property.

108-110 High Street, Uckfield, East Sussex, TN22 1PX
uckfield@oakfieldproperty.co.uk

01825 762132
www.oakfieldproperty.co.uk